Scheda progetto

IMPIANTI PETROLIFERO

CLIENTE:
Foster Wheeler Italiana S.p.A. Corsico (MI)

COMMITTENTE:
SARPOM

PROGETTO:
Minisip – Auto Oil 2 project

LUOGO:
Trecate (NO)

PRESTAZIONI:
Redazione di elaborati grafici esecutivi architettonici, strutture in C.A. e carpenteria metallica.

ANNO:
2003 - 2004
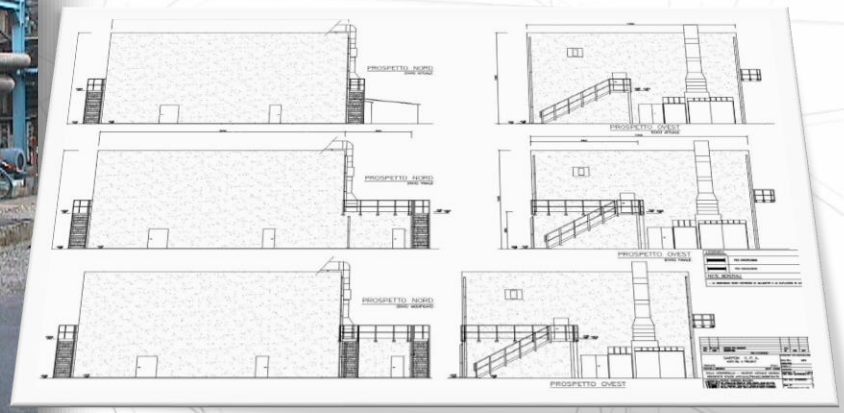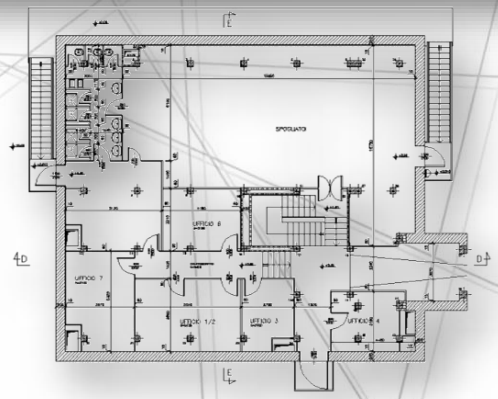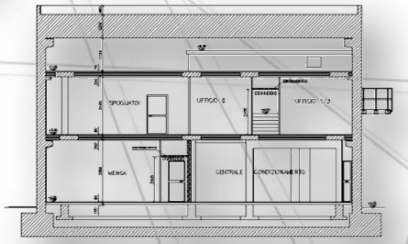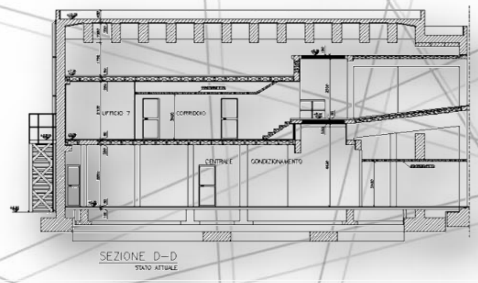
0128-M-04-013-000