Scheda progetto

INTERRAMENTO ELETTRODOTTO

CLIENTE:
Terna Rete Italia S.p.A.

COMMITTENTE:
Terna Rete Italia S.p.A.

PROGETTO:
Variante tratto di linea in cavo 220kV.
T.238 Brugherio-Lambrate in comune di Milano.
Tratto C.na Gobba-Ospedale San Raffaele.

LUOGO:
Milano

PRESTAZIONI:
Progetto di massima

ANNO:
2014 - 2015
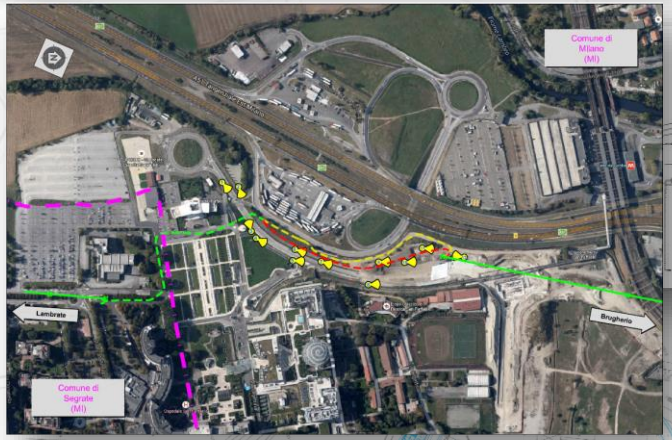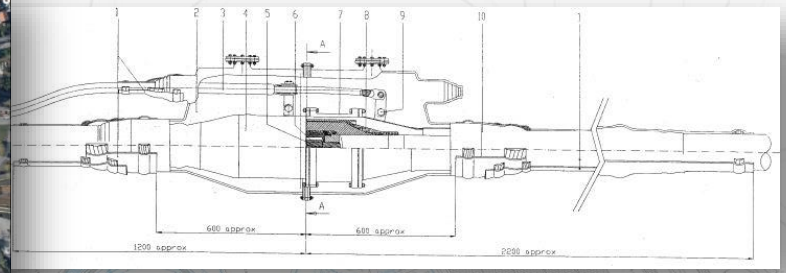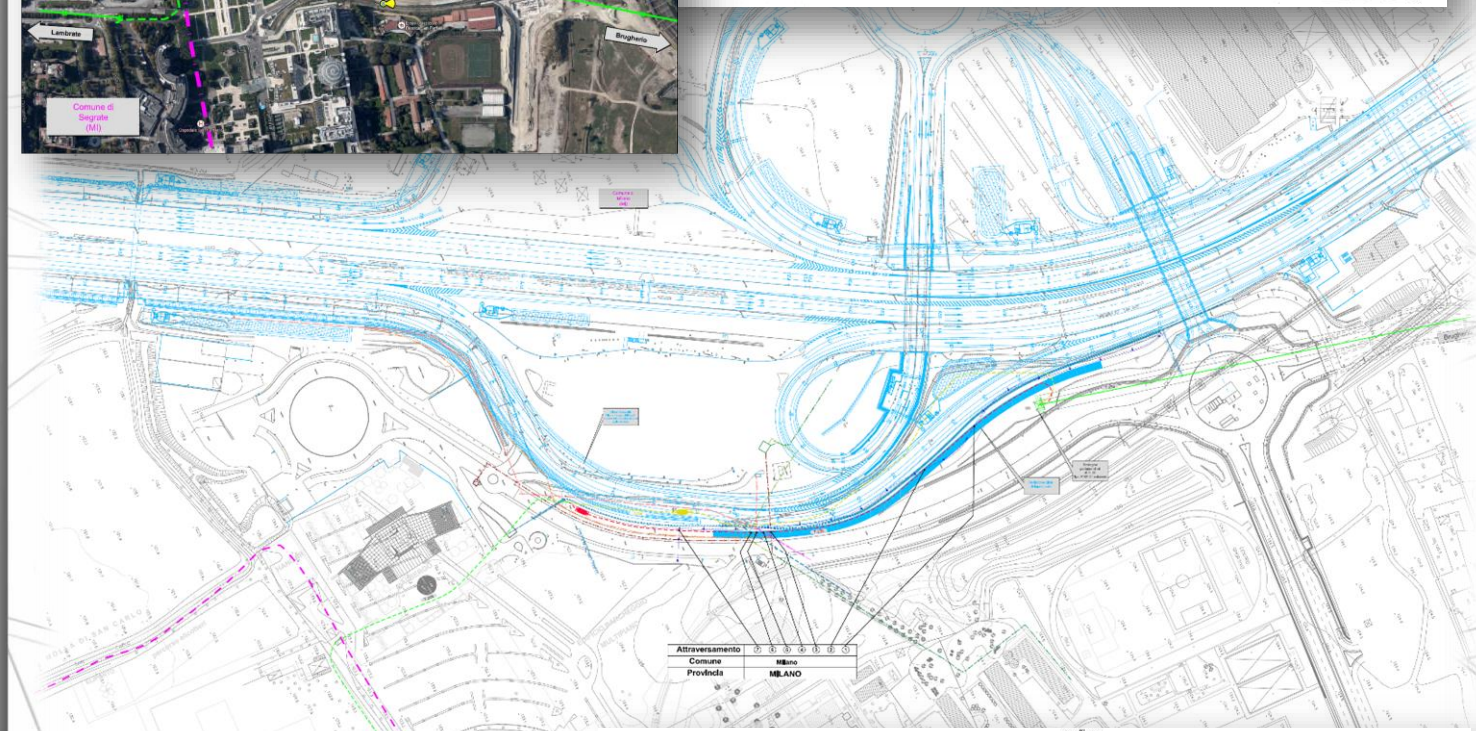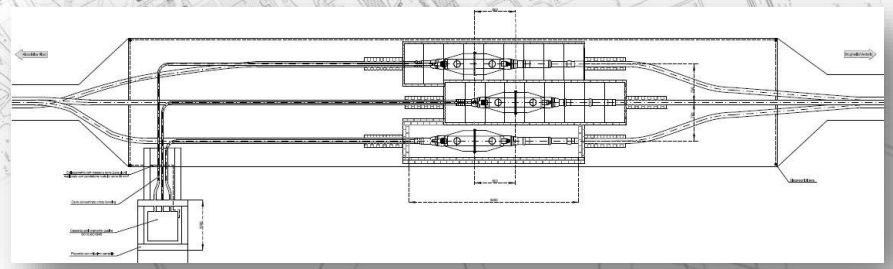
0322-B-15-147-694